

UTILITIES SHOWN REPRESENT THE BEST INFORMATION AVAILABLE FOR DESIGN. ADDITIONAL UTILITIES MAY BE PRESENT ON THIS PROJECT. THE CONTRACTOR SHALL BE RESPONSIBLE FOR DETERMINING THE EXACT LOCATION, DEPTH AND SIZE OF ALL UNDERGROUND UTILITIES PRIOR TO CONSTRUCTION. THE CONTRACTOR SHALL BE LIABLE FOR ANY DAMAGE CAUSED BY THE FAILURE TO DO SO.

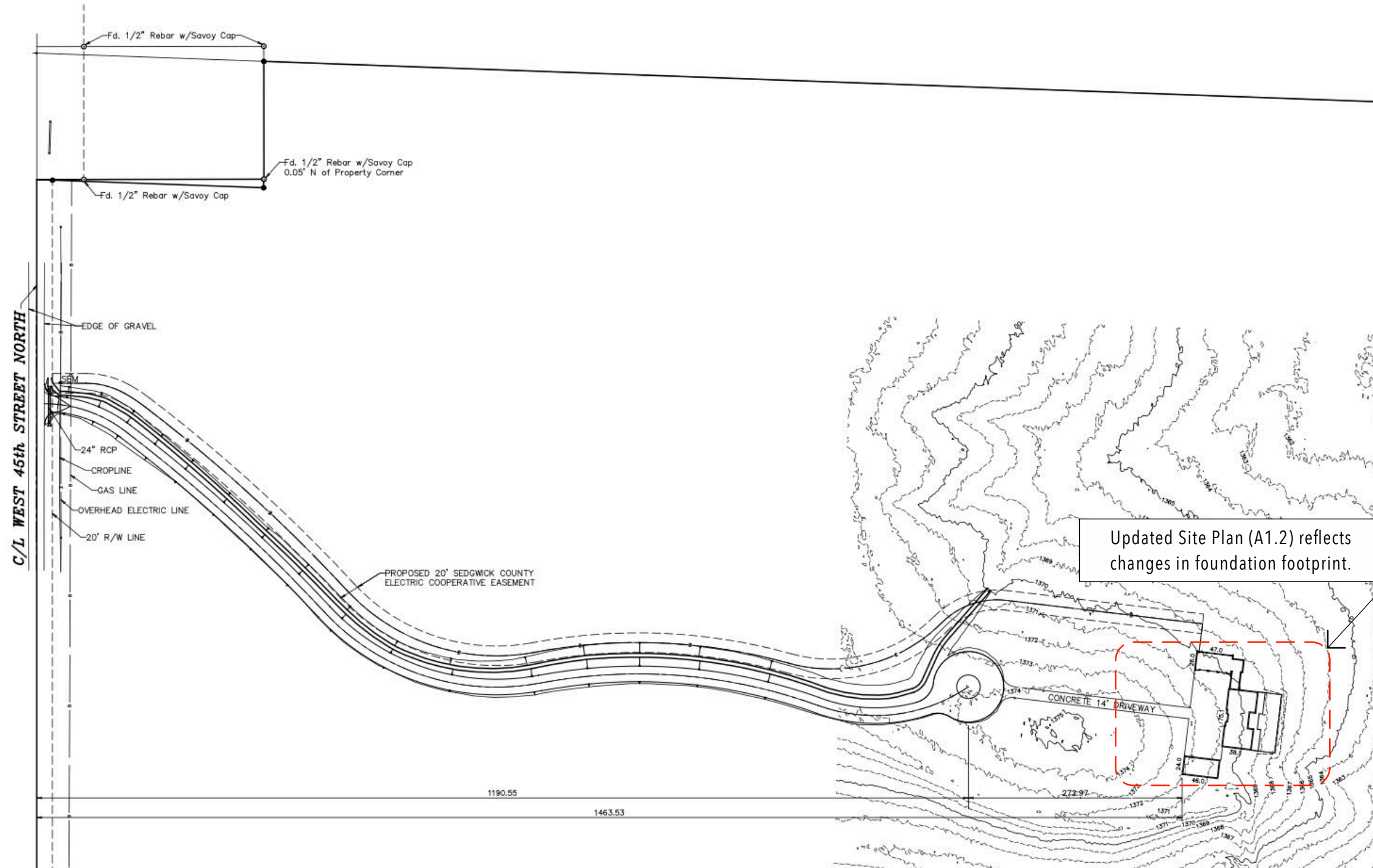

Updated Site Plan (A1.2) reflects changes in foundation footprint.

1
A1.2

FINAL ELEVATION

1375

Prepared For:	Description:		
RYAN & AMANDA CAMPBELL	LAYOUT SHEET		
Prepared By:	Garber Surveying Service, P.A.		
	HUTCHINSON		
	2908 North Platte St. 67502	BRANCH OFFICES:	MANHATTAN Ph. 785-328-8818
	Ph. 620-465-7832	MCPHERSON Ph. 620-241-4441	NEWTOWN Ph. 316-283-5853
	(Main Office)	SALINA Ph. 785-404-6302	WICHITA Ph. 316-248-9933
Drawn By: GAO	Scale: 1"=60'	Date of Field Work: June 1, 2022	Job No:
Checked By: DEG	Date: 10/06/2022	Sheet 1 of 5 Sheets	G2022-440

04/24/25

Road Survey

A1.1

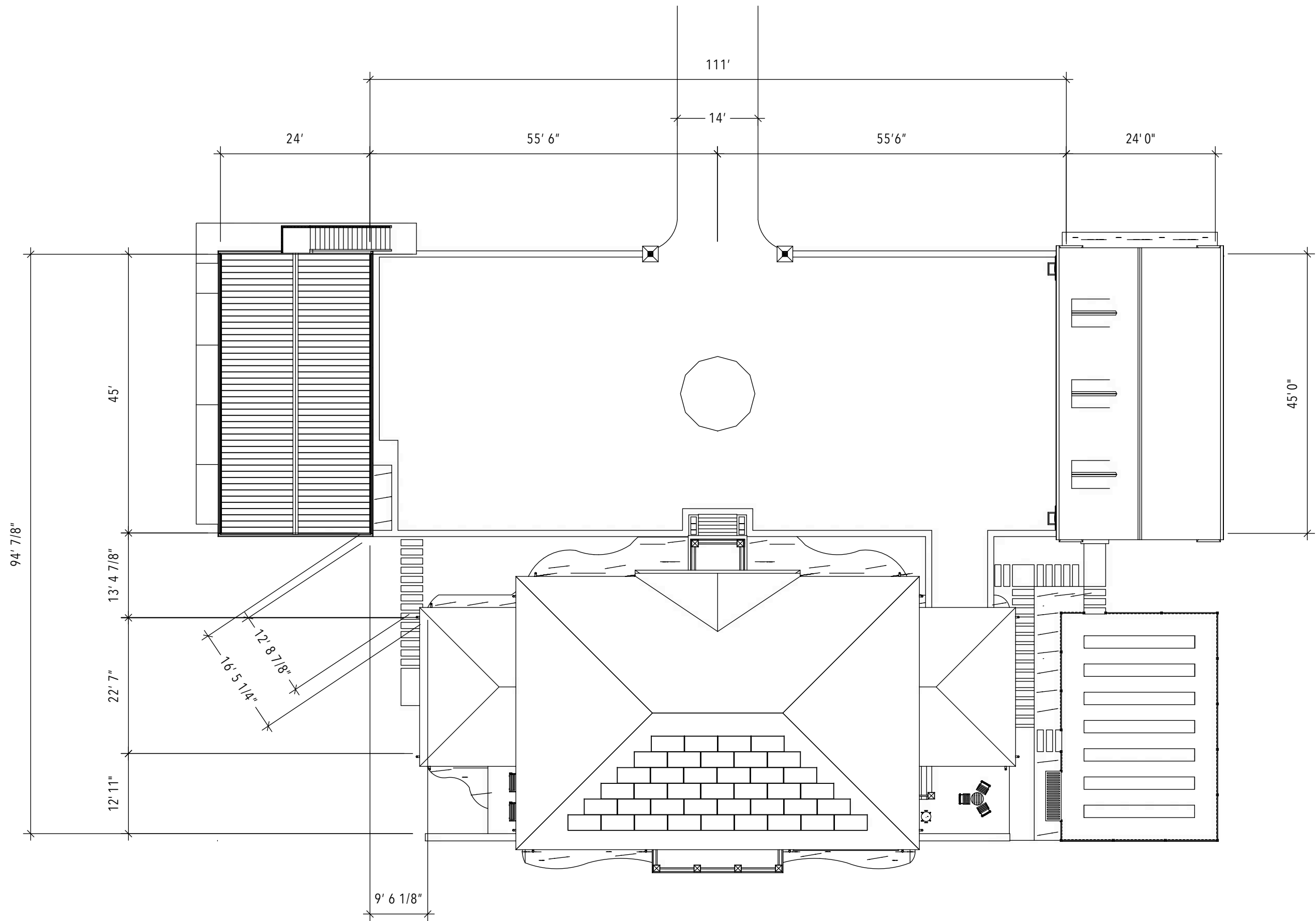

04/24/25

Site Plan

A1.2

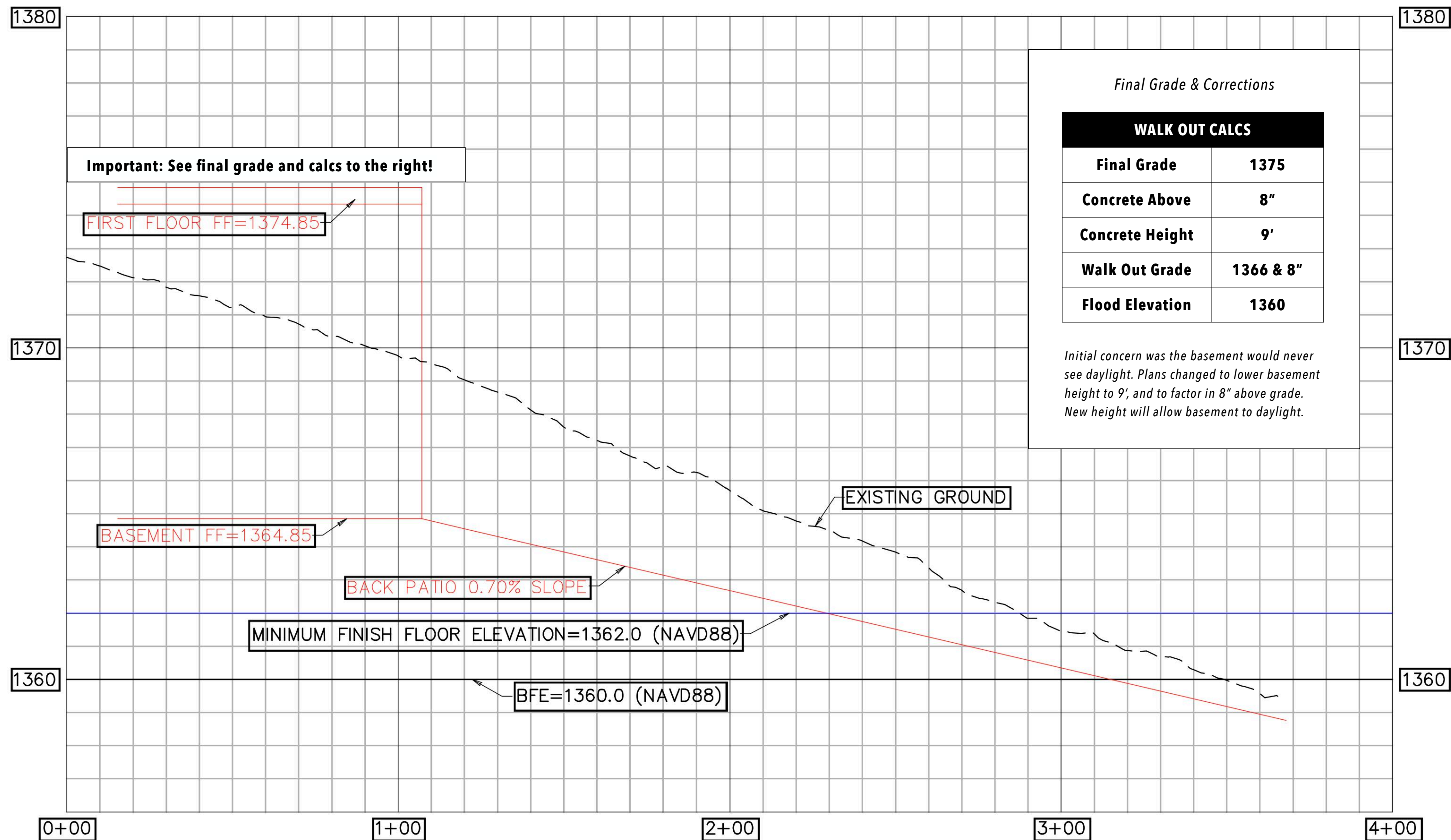

04/24/25

Grading & Flood

A1.3



04/24/25

North Elevation Full

A1.4

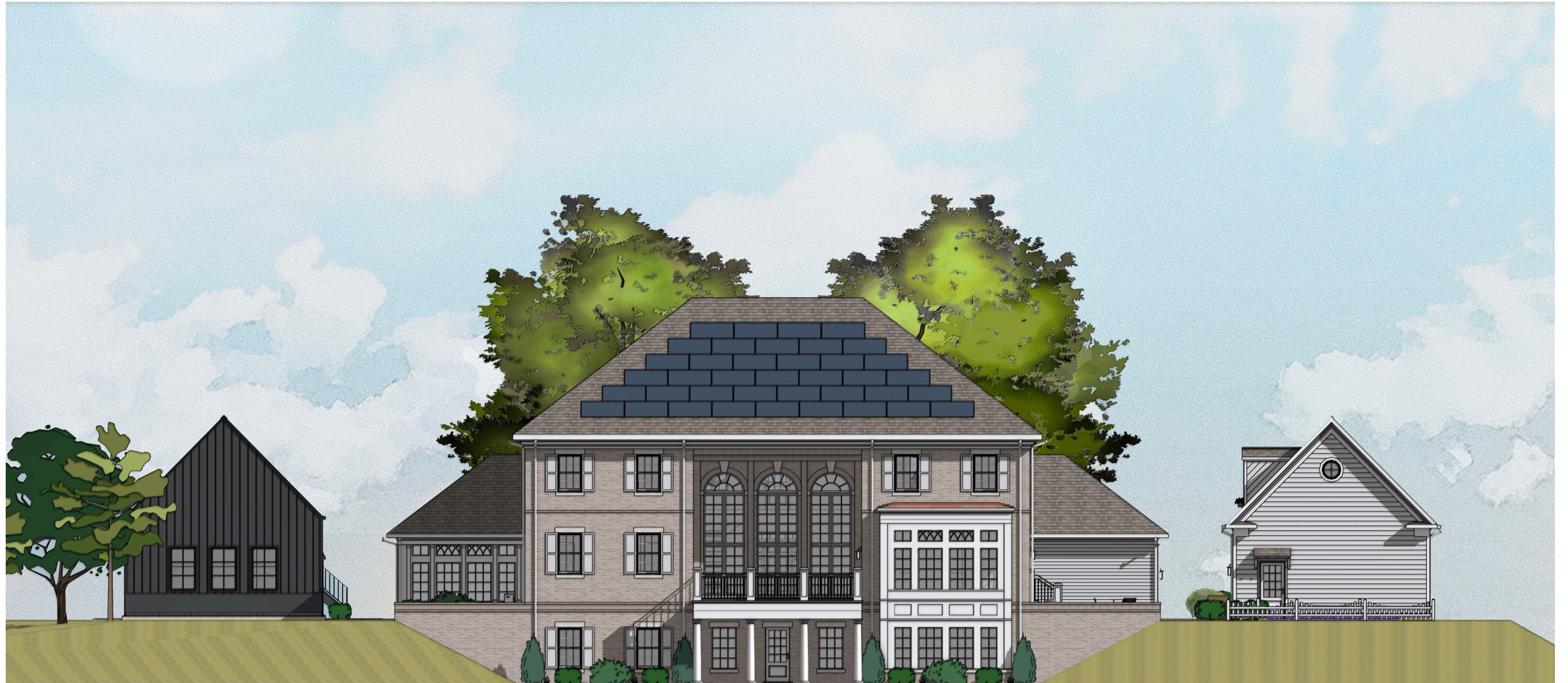

04/24/25

South Elevation Full

A1.5

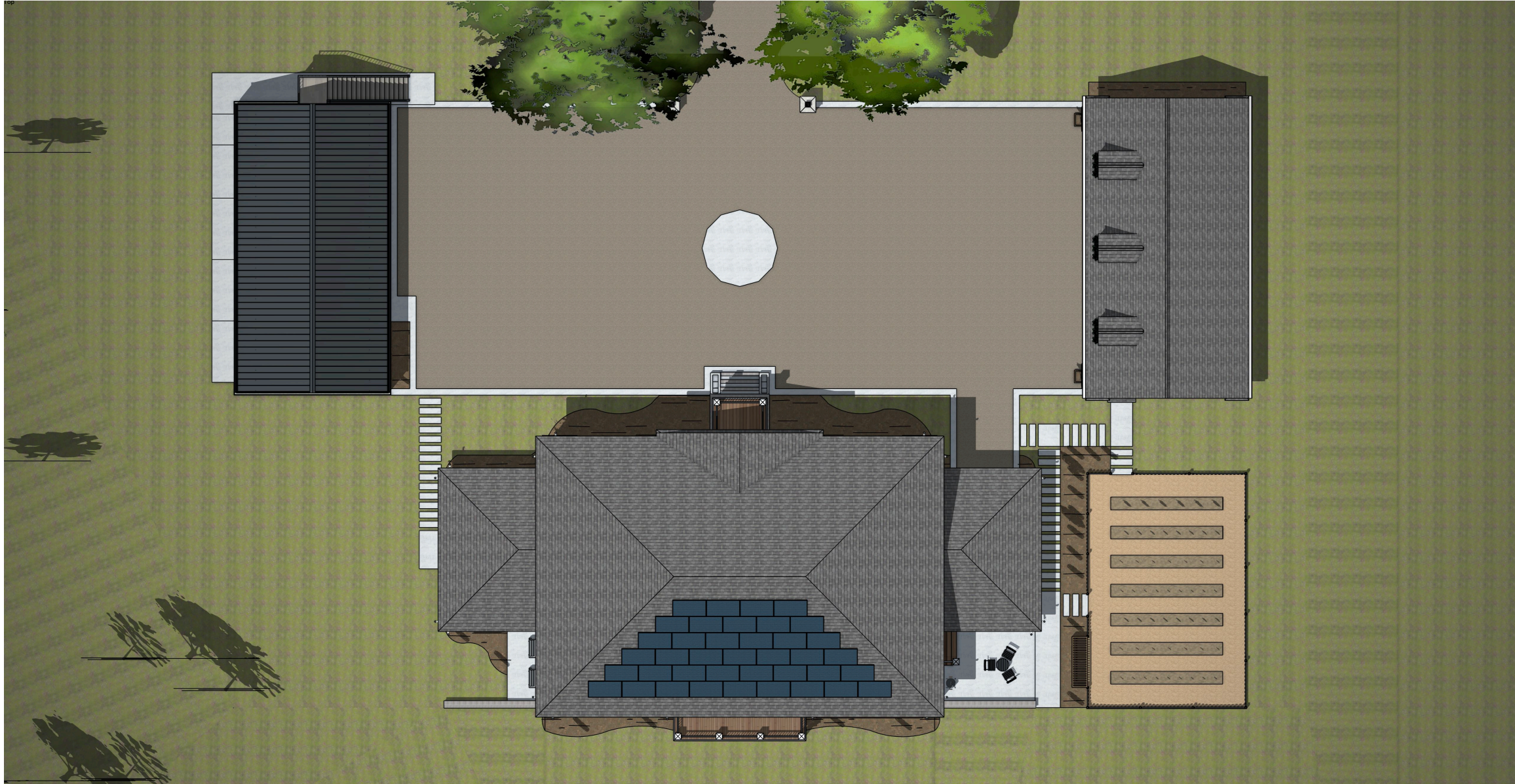

04/24/25

Top Elevation Full

A1.6